

# CUADERNILLO DE PENDIENTES

## 3º MÚSICA

ALUMNO:.....

# Pon el nombre de las notas

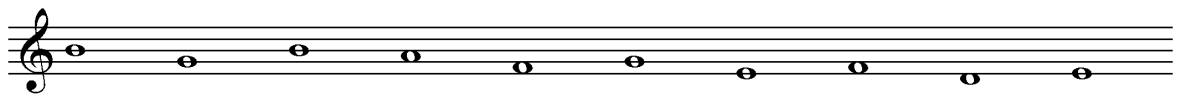
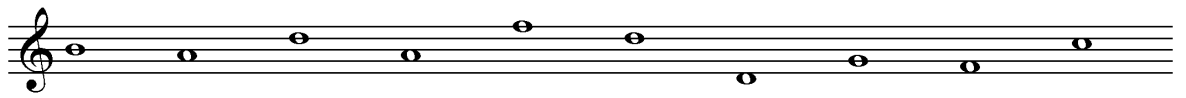

## Pon el nombre de las notas

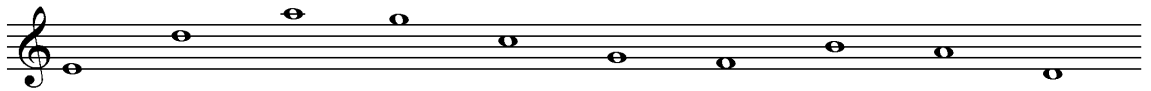
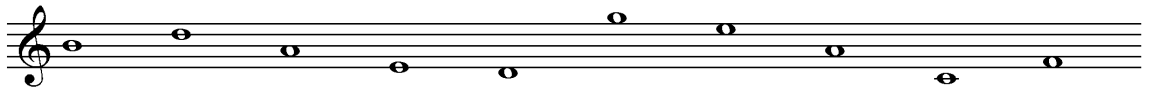

**Utiliza redondas, blancas, negras, corcheas y sus silencios.  
Pon el nombre de las notas debajo.**

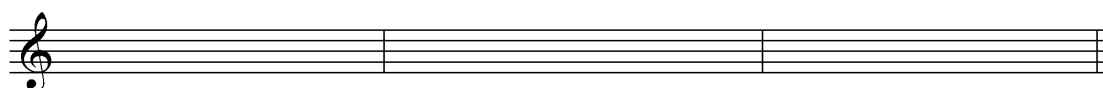
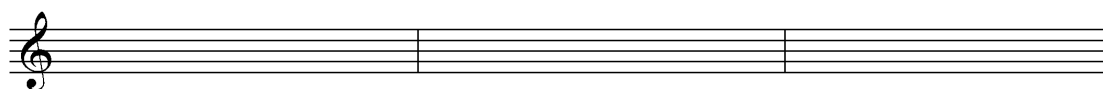
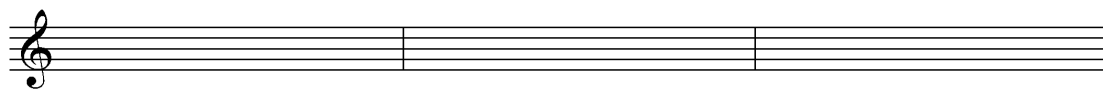
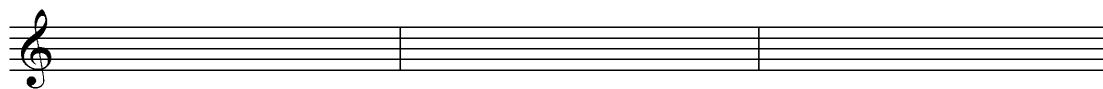
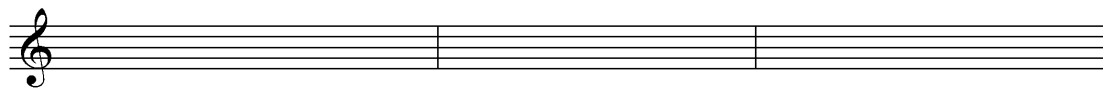
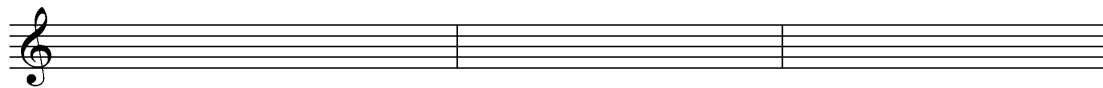
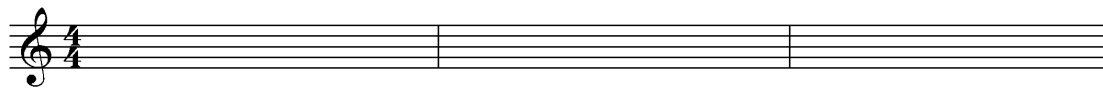

**Utiliza blancas, negras, corcheas y sus silencios.  
Pon el nombre de las notas debajo. (Ojo con el compás).**

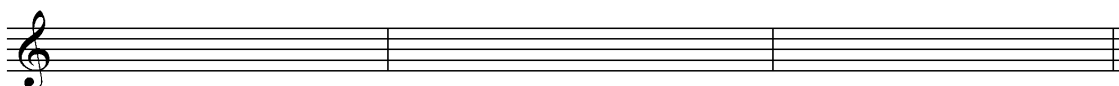
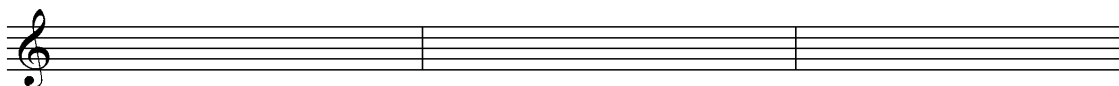
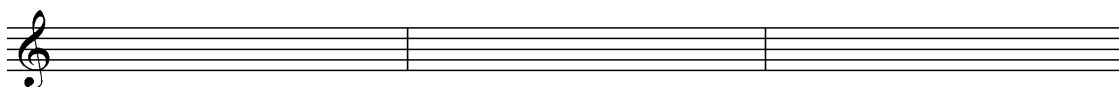
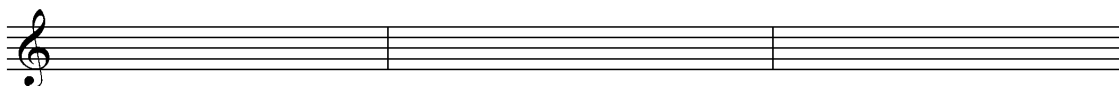
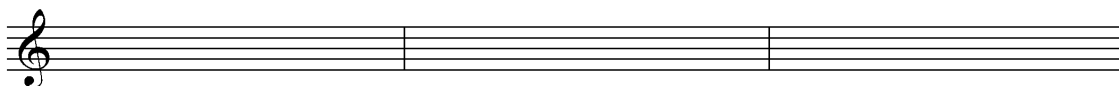
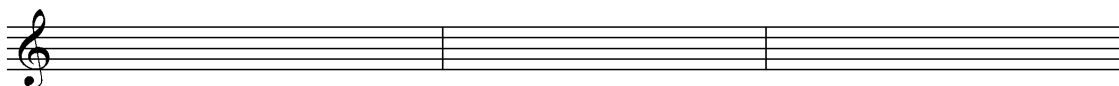
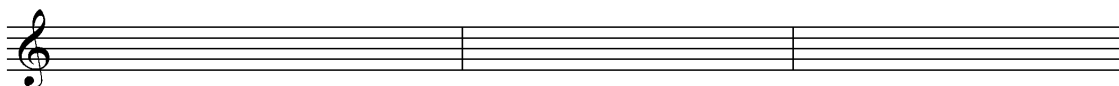
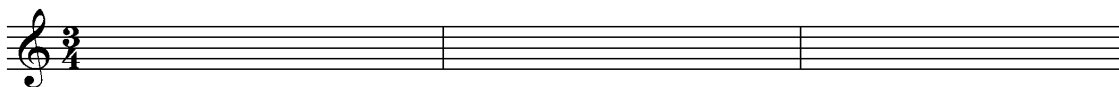

**Utiliza blancas, negras, corcheas y sus silencios.  
Pon el nombre de las notas debajo. (Ojo con el compás).**

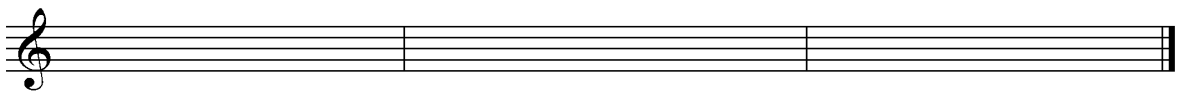
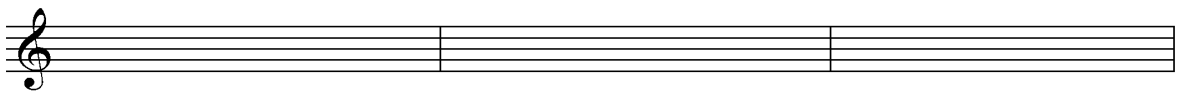
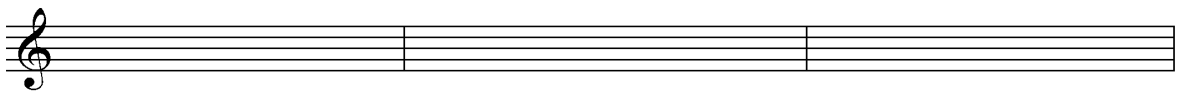
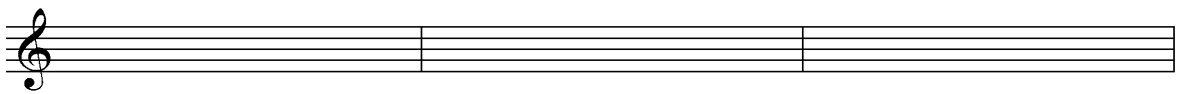
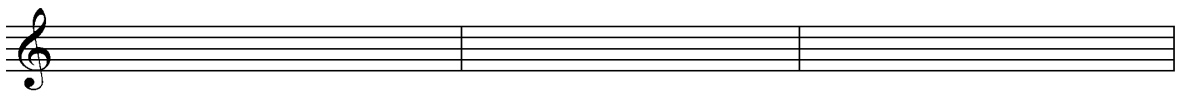
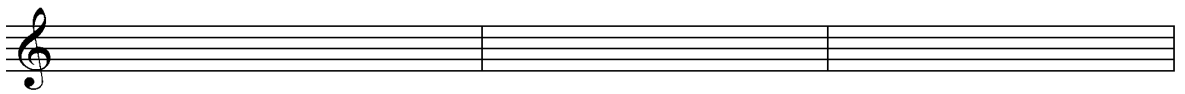
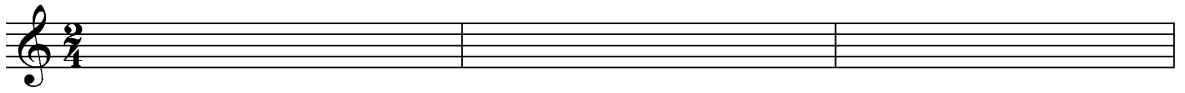

Utiliza todas las figuras y silencios que conozcas. Añade grupos de  
semicorcheas y sus silencios

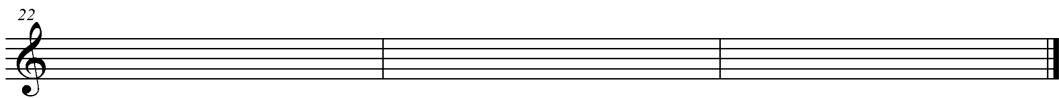
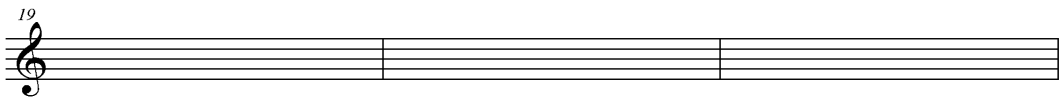
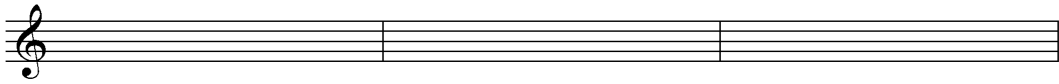
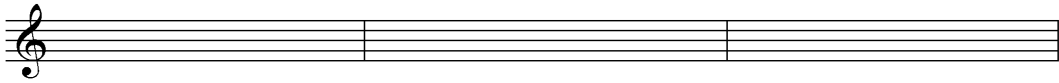
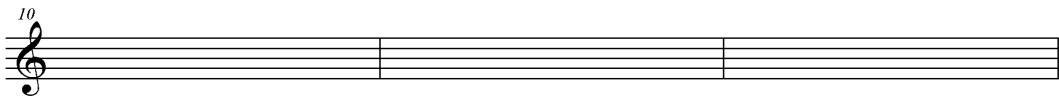
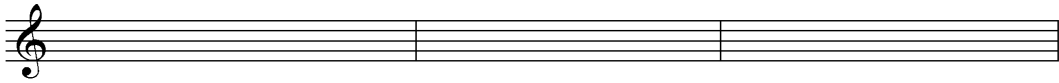
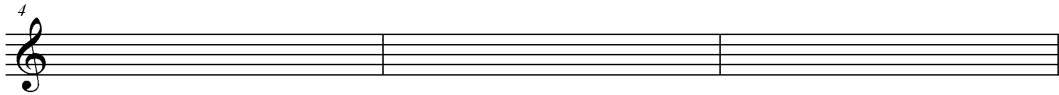
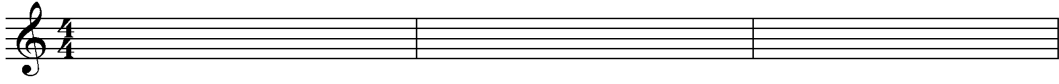

# Intervalos: Análisis completo

# Intervalos: Análisis completo

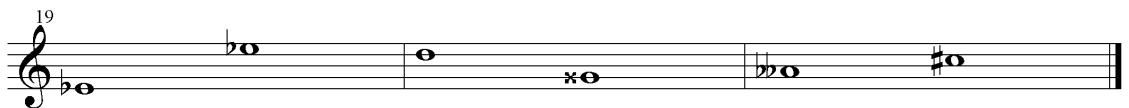
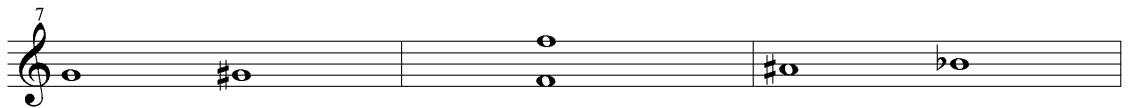

Signos de repetición: representa el discurso real de la melodía

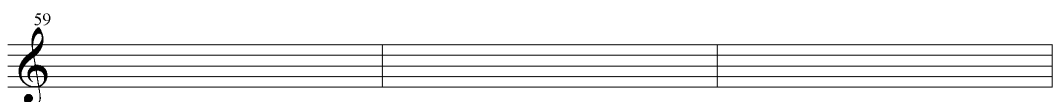
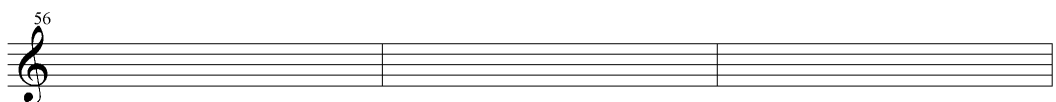
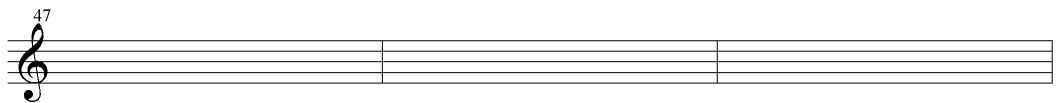
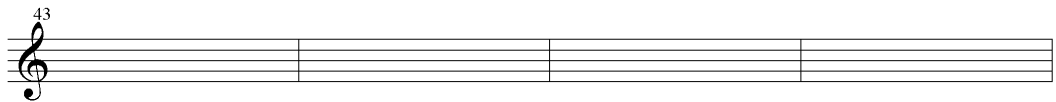
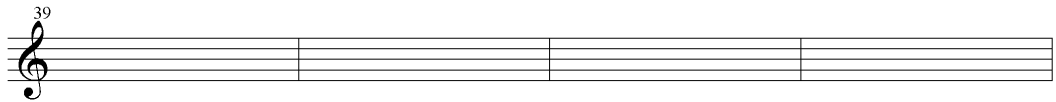

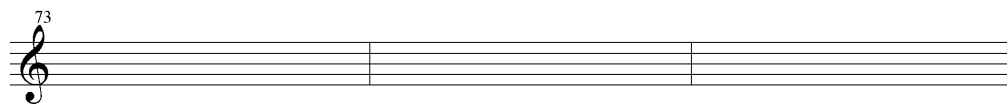
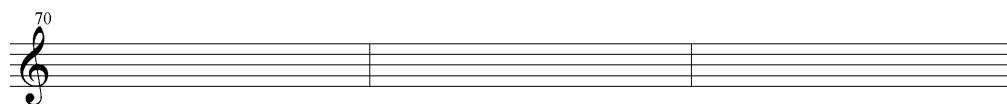

Pon las líneas divisorias

**Pon las líneas divisorias.  
Ojo con el compás.**

**Pon las líneas divisorias.  
Ojo con el compás.**

# RESPONDE A ESTAS PREGUNTAS DE TEORÍA:

## TEMA 1. MÚSICA ANTIGUA.

1.- RESPONDE A ESTAS PREGUNTAS:

A).-¿DE DÓNDE DERIVA LA PALABRA MÚSICA?

B).-¿QUÉ FACULTADES SE LE ATRIBUÍAN A LA MÚSICA EN LA GRACIA CLÁSICA?

C).-¿CUÁLES SON LAS CARACTERÍSTICAS DE LA MÚSICA EN LA ÉPOCA GRIEGA?

D).- CITA 2 FILÓSOFOS QUE TRATEN EL TEMA DE LA MÚSICA.

## TEMA 2 . HISTORIA DE LA MÚSICA MEDIEVAL.

1.- COMPARACIÓN ENTRE LA MÚSICA GREGORIANA Y EL CANTO DE LOS TROVADORES.

## 2.- TEORÍAS PRINCIPALES SOBRE EL NACIMIENTO DE LA POLIFONÍA.

### 3. A- DEFINICIÓN DE ORGANUM PARALELO.

### 3.B.- HAZ UN ORGANUM PARALELO Y ESPECIFICA LA DISTANCIA.

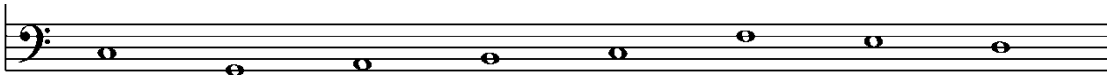

### 3.C.-HAZ UN ORGANUM MELISMÁTICO Y ESPECIFICA LA DISTANCIA .

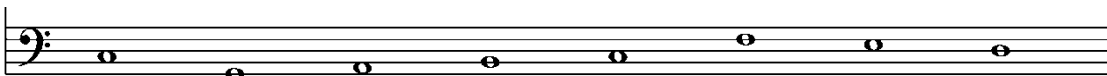

## TEMA 3. RENACIMIENTO.

### 1.- LA MÚSICA EN EL RENACIMIENTO.

### 2.- MÚSICA VOCAL CIVIL.

### **3.- MÚSICA VOCAL RELIGIOSA.**

### **4.- MÚSICA INSTRUMENTAL.**

## **TEMA 4. MÚSICA BARROCA.**

### **1.- CARACTERÍSTICAS DEL BARROCO.**

**1.**

**2.**

**3.**

4.

5.

6.

7.

8.

**2.- MÚSICA VOCAL EN EL BARROCO.**

**3.- MÚSICA INSTRUMENTAL EN EL BARROCO.**

## **TEMA 5. CLASICISMO: BELLEZA Y EQUILIBRIO.**

### **1.- CARACTERÍSTICAS DEL CLASICISMO MUSICAL.**

1-

2-

3.-

4-

5-

### **2.- FORMA SONATA – MÚSICA INSTRUMENTAL.**

### **3.- MÚSICA VOCAL.**

## **TEMA 6. ROMANTICISMO: LA EXPRESIÓN DE LOS SENTIMIENTOS.**

## **1.- CARACTERÍSTICAS DEL ROMANTICISMO MUSICAL.**

1.-

2.-

3.-

4.-

5.-

6.-

7.-

## **2.- FORMAS VOCALES.**

## **3.- FORMAS INSTRUMENTALES.**

## **TEMA 7. EL S. XX: RUPTURA Y EXPERIMENTACIÓN.**

### **1.- CARACTERÍSTICAS de la MÚSICA DEL SIGLO XX.**

1.-

2.-

3.-

4.-

5.-

6.-

7.-

### **2.- TENDENCIAS MUSICALES DE LAS PRIMERAS DÉCADAS DE SIGLO.**

### **3.- TENDENCIAS MUSICALES DESPUÉS DE LA 2ª GUERRA MUNDIAL.**

